

Assembly Instruction

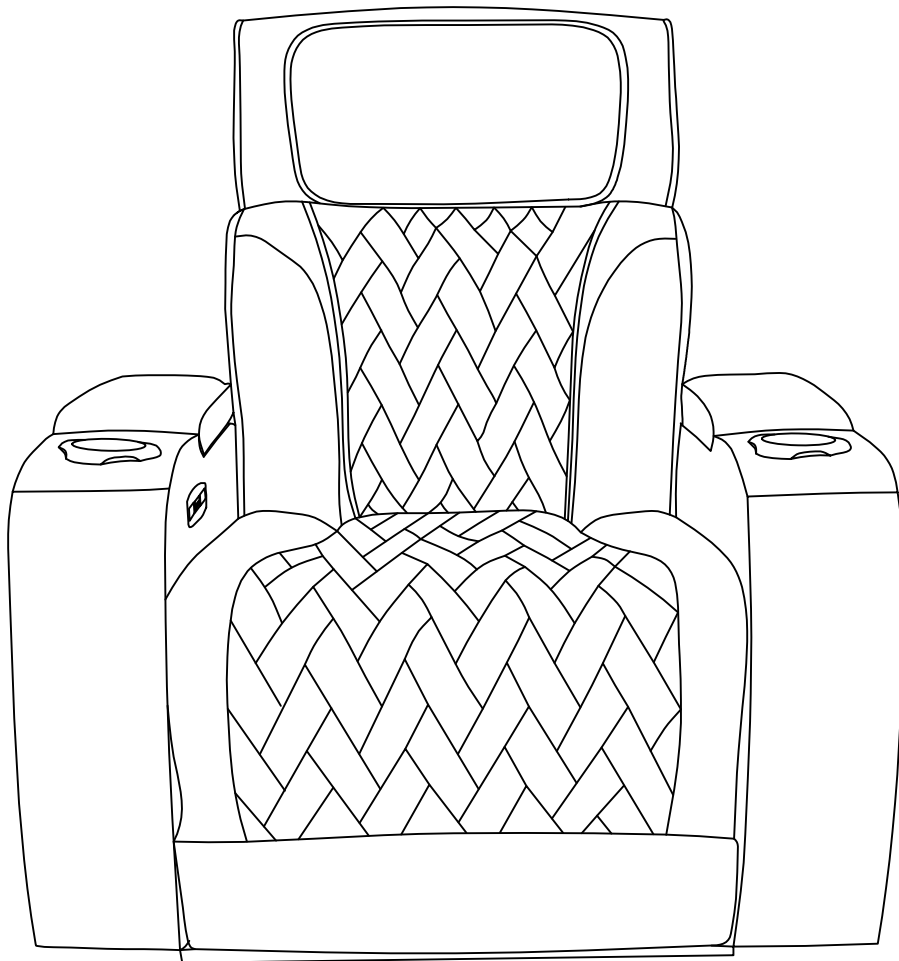

ITEM NO.: 81640/81641-C

**IMPORTANT: PLACE ALL PARTS ON A CLEAN AND SMOOTH
SURFACE SUCH AS A RUG OR CARPETTO
AVOID THE PARTS FROM BEING SCRATCHED
KINDLY FOLLOW THE ASSEMBLY
INSTRUCTIONS STEP
DO NOT TIGHTEN ALL SCREWS UNTIL THE BED
IS FULLY SET-UP**

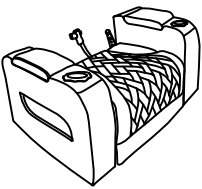

ASSEMBLY INSTRUCTIONS

PARTS LIST

PART	DRAWING	DESCRIPTION	QTY	PART	DRAWING	DESCRIPTION	QTY
A		Seat Body	1	B		Backrest	1

HARDWARE LIST

PART	DRAWING	DESCRIPTION	QTY	PART	DRAWING	DESCRIPTION	QTY
C		Adaptor	1				

STEP 1:

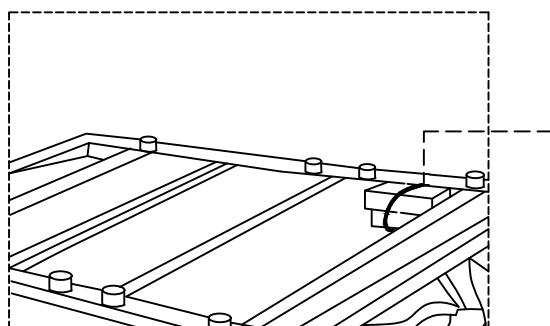

Adaptor (C) in box

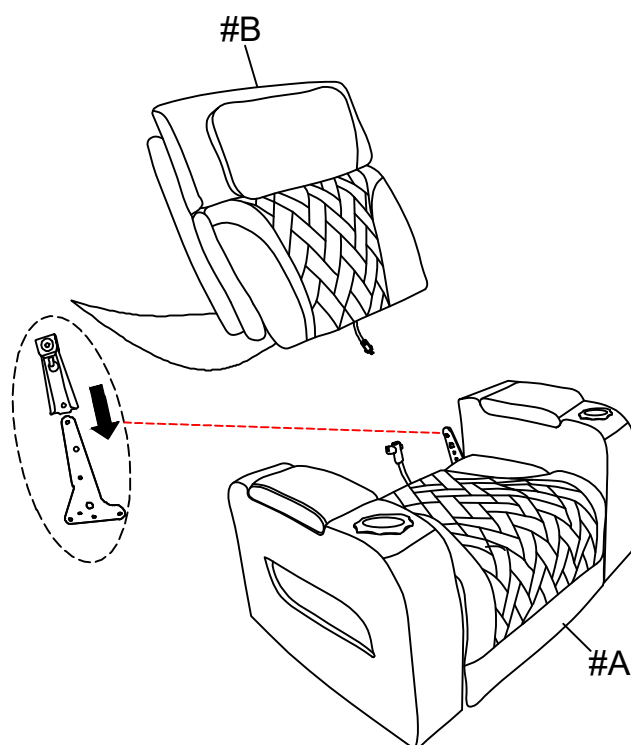
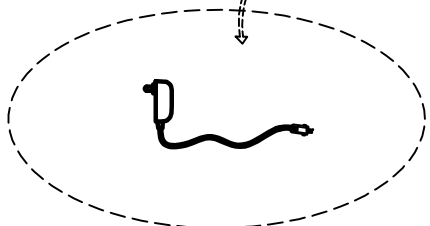
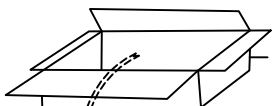

ASSEMBLY INSTRUCTIONS

STEP 2:

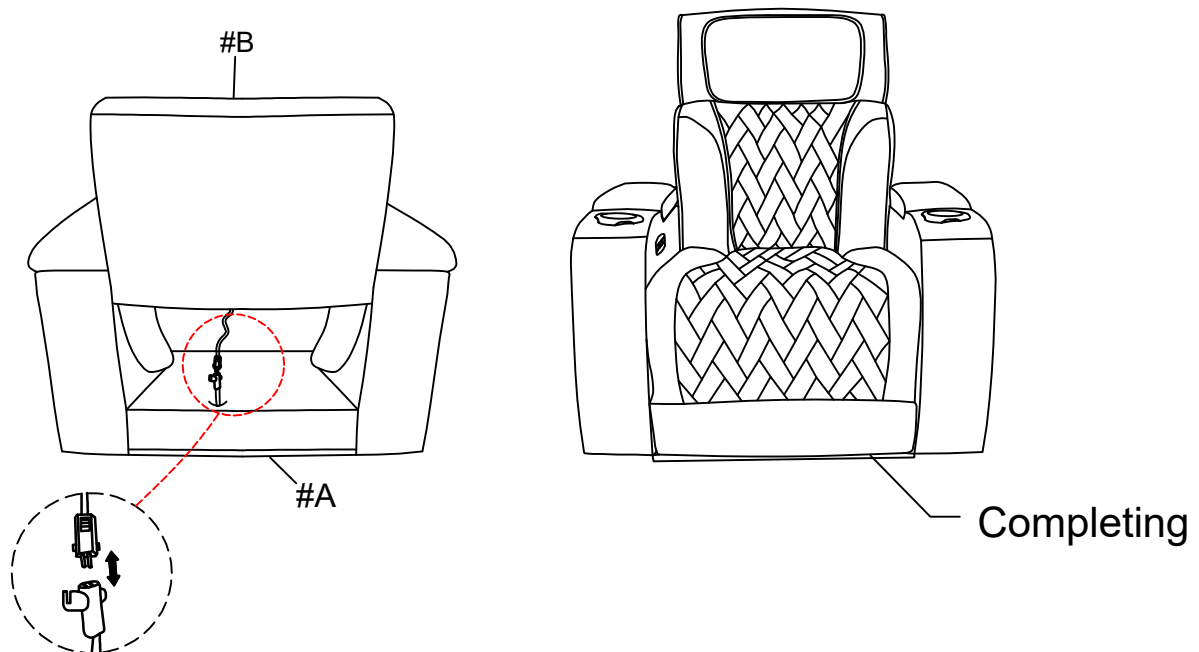

STEP 3:

